

Schedule of Gross Internal Areas (GIA)	
GIA excluding Changing Rooms	202.9sqm / 2184sqft
GIA including Changing Rooms	302.7sqm / 3258sqft

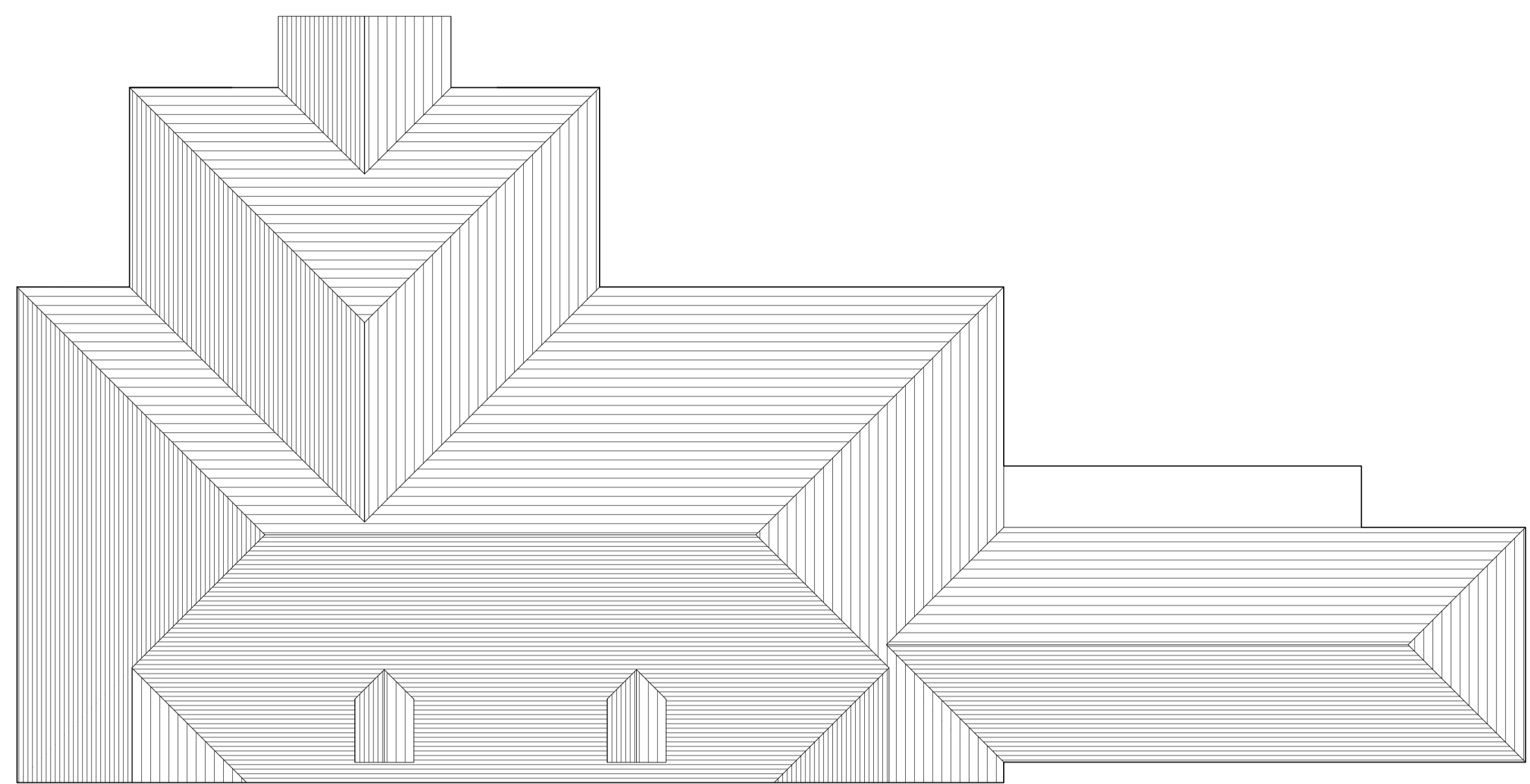

Roof Plan

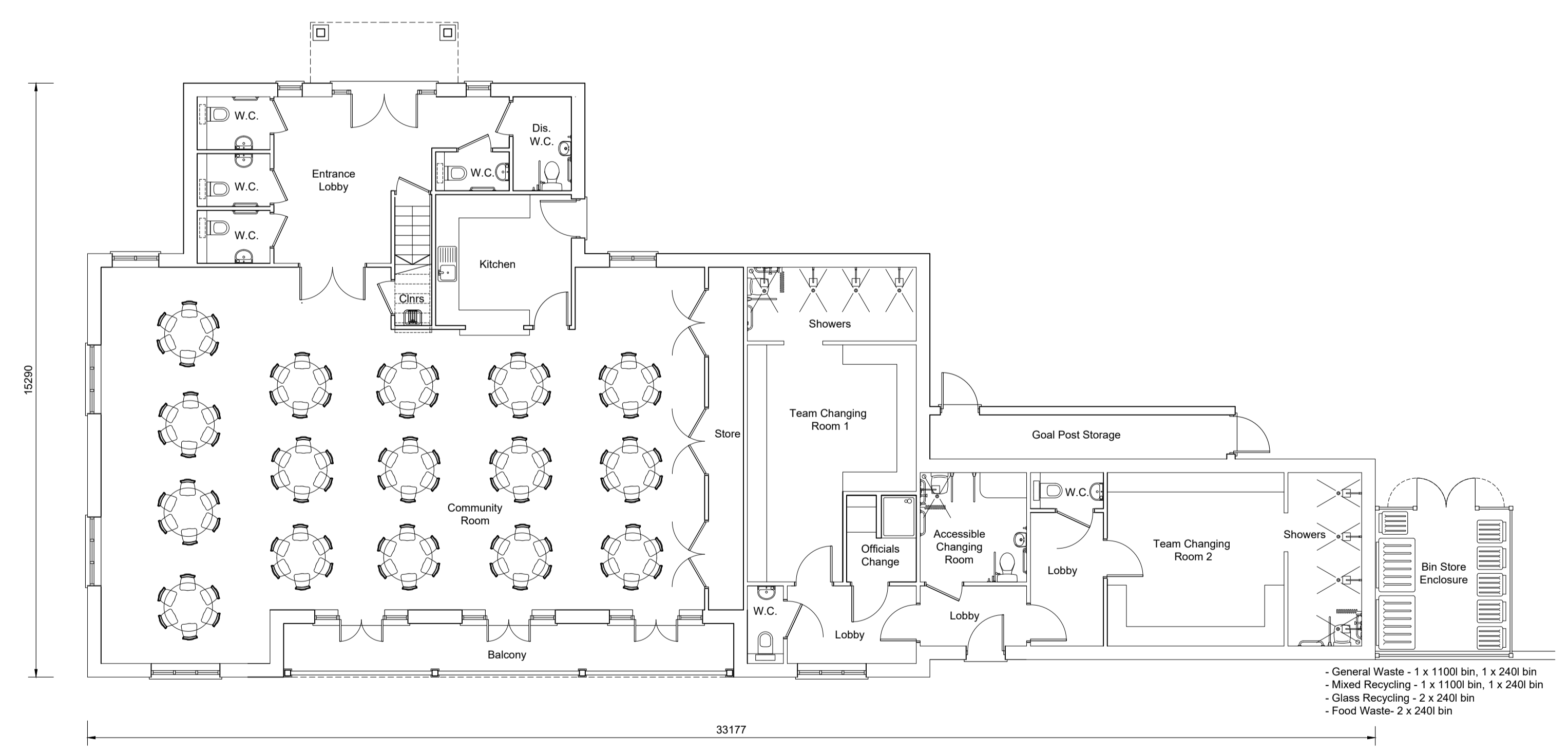

Ground Floor Plan

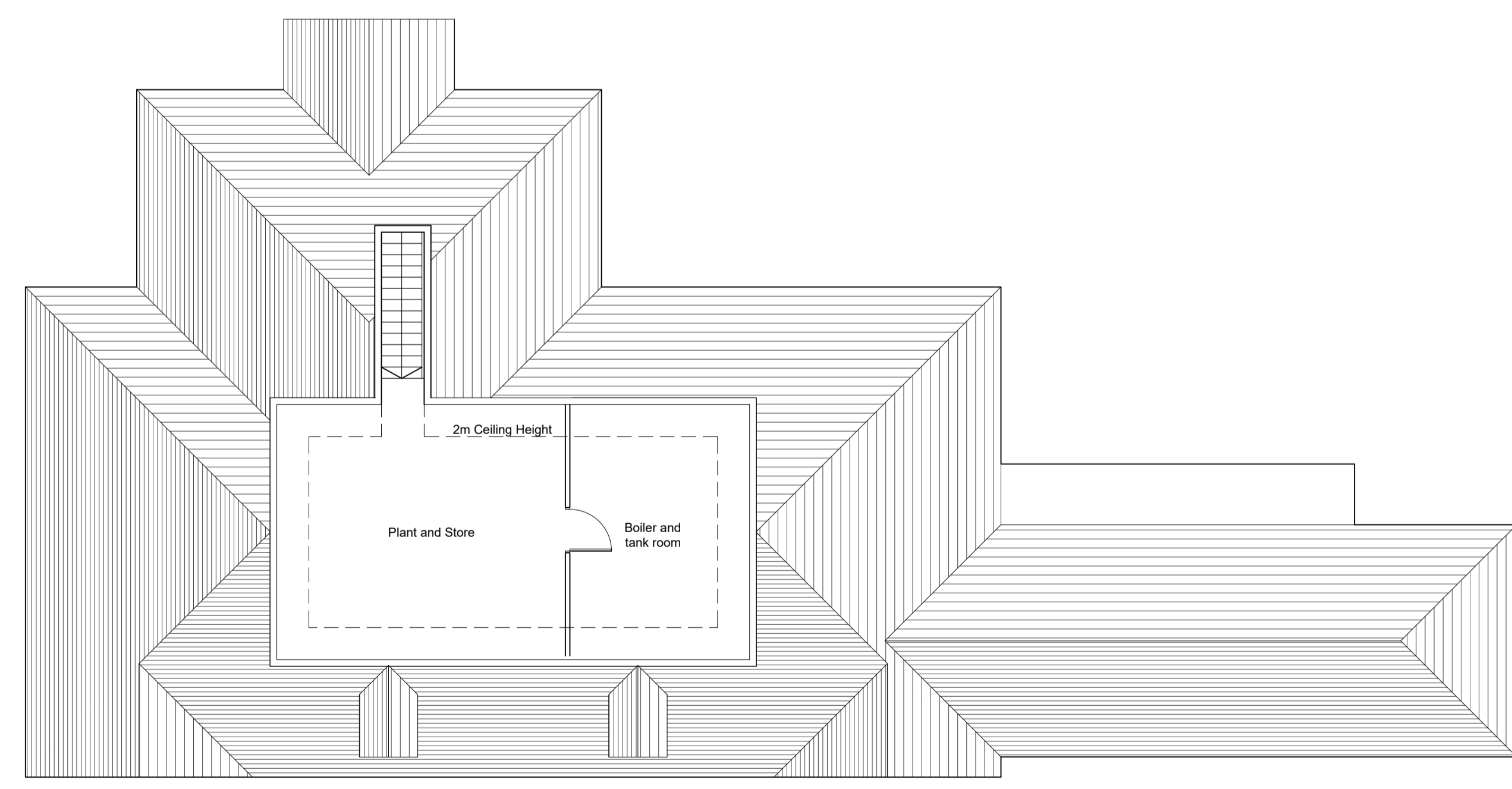

First Floor Plan

- General Waste - 1 x 1100l bin, 1 x 240l bin
- Mixed Recycling - 1 x 1100l bin, 1 x 240l bin
- Glass Recycling - 2 x 240l bin
- Food Waste - 2 x 240l bin

REV	DATE	REVISIONS:	By	REV	DATE	REVISIONS:	By
A	06.02.2019	Changing Rooms and Showers replaced with meeting rooms					
B	25.03.2019	General amends					
C	26.03.2019	Minor amends					
D	03.04.2019	Client comments					
E	09.04.2019	Client comments					
F	30.04.2019	Client comments					
G	01.05.2019	Client comments					
H	02.05.2019	GIA figures added					
J	08.05.2019	Client comments					

CLIENT:	CALA Homes	PROJECT:	Community Building Shopwyke Lake, Chichester
SCALE:	1:100 (A1 ORIGINAL)	DRAWING:	Proposed Plans
DRAWN:	AL	16033	P210
DATE:	27.05.2016		J

Broadmeade House  
Farnham Business Park  
Weydon Lane  
Farnham, Surrey  
GU9 8QT  
Tel. 01252 267878  
name.surname@osp  
architecture.com  
www.osparchitecture.com

O'KEEFE SCANLON LIMITED

© COPYRIGHT EXISTS ON THE DESIGNS AND INFORMATION SHOWN ON THIS DRAWING. This drawing may be scaled or cross referenced to the scale bar for planning application purposes only. Do not scale for any other purpose, use figured dimensions only. Subject to site survey and all necessary consents. All dimensions to be checked by user and any discrepancies, errors or omissions to be reported to the Architect before work commences. This drawing is to be read in conjunction with all other relevant materials.